

By following four simple steps, you can avoid your alarm causing unintended problems. Make sure:

- 1 your alarm is installed by a qualified engineer and is set to the right level of sensitivity,
- 2 your alarm is well maintained,
- 3 your alarm has a cut-out device. The sounders should cut-out after a maximum of 20 minutes,
- 4 you register the keyholder details for your alarm with the Police and the Pollution Control Team at Barnsley Council. Remember to update everyone if they change. Register more than one keyholder as this improves the chance of the authorities contacting someone in the event of a problem.

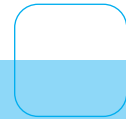

Common causes of false activation include electrical storms, decorations or curtains moving in a draught, pets and animals (eg spider webs on alarm sensors). Some alarms ring if the power supply is disrupted so if you use a coin or token meter make sure there is sufficient credit for your electrical power until your return.

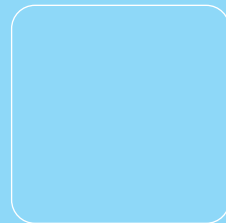

If you need help understanding this document please contact
Regulatory Services on 01226 772468

Nëse j'u nevojitet ndihmë për të kuptuar këtë dokument, j'u lutemi n'a kontaktoni.

若您需要幫助來理解本檔，請與我們聯繫。

यदि आप को इस दस्तावेज़ को समझने के लिए सहायता की आवश्यकता है तो कृपया हम से संपर्क करें

Jeżeli potrzebujesz pomocy w zrozumieniu tego dokumentu skontaktuj się z nami

ਜੇਕਰ ਇਸ ਦਸਤਾਵੇਜ਼ ਨੂੰ ਸਮਝਣ ਲਈ ਤੁਹਾਨੂੰ ਮਦਦ ਦੀ ਲੋੜ ਹੈ ਤਾਂ ਕਿਰਪਾ ਕਰਕੇ ਸਾਡੇ ਨਾਲ ਸੰਪਰਕ ਕਰੋ

Обратитесь к нам, если для того, чтобы понять этот документ, вам нужна помощь

اگر آپ کو اس دستاویز کو سمجھنے کیلئے مدد کی ضرورت ہے تو براہ کرم ہم سے رابطہ کریں



BARNSLEY
Metropolitan Borough Council

 Don't **alarm**
your neighbours



BARNSLEY
Metropolitan Borough Council

CONFIDENTIAL

Intruder Alarms - Keyholder Registration Form

Alarm details

Address at which the alarm is installed

Alarm Owner's Telephone Numbers

Day	Evening	Mobile
-----	---------	--------

Keyholder 1 - Details

Telephone Numbers

Day	Evening	Mobile
-----	---------	--------

Keyholder 2 - Details

Telephone Numbers

Day	Evening	Mobile
-----	---------	--------

I agree to this information being held by Barnsley Metropolitan Borough Council.

Signature	Owner	Keyholder 1	Keyholder 2
-----------	-------	-------------	-------------

To: Pollution Control Team, Regulatory Services, PO Box 602, Barnsley, S70 9FB.
Fax: 01226 775699



CONFIDENTIAL

Intruder Alarms - Keyholder Registration Form

Alarm details

Address at which the alarm is installed

Alarm Owner's Telephone Numbers

Day	Evening	Mobile
-----	---------	--------

Keyholder 1 - Details

Telephone Numbers

Day	Evening	Mobile
-----	---------	--------

Keyholder 2 - Details

Telephone Numbers

Day	Evening	Mobile
-----	---------	--------

I agree to this information being held by South Yorkshire Police.

Signature	Owner	Keyholder 1	Keyholder 2
-----------	-------	-------------	-------------

To: Community Service Desk, South Yorkshire Police, Churchfields, Barnsley, S70 2DL.
Fax: 01226 736373



Intruder Alarms - important information for holidaymakers

When holidaymakers depart, it is important they make arrangements for someone nearby to hold keys for their house in case their intruder alarm malfunctions.

Alarms attract attention when there is a break-in, but they can also activate if there is a fault. If you are away and your property alarm sounds it may cause intense local disturbance, preventing people from working and sleeping. A persistently sounding alarm can also advertise that your home is vacant.

Barnsley Council and South Yorkshire Police are working to minimise the number of borough residents who return from a well-earned break to find that officers have entered their homes to silence an alarm. This usually means the locks have been changed and the householder is left with a bill for the cost incurred. It's enough to spoil any holiday.