

The Barnsley Picture and How we Compare

C6 CAMHS

Average length of wait to partnership (treatment) for Child and Adolescent

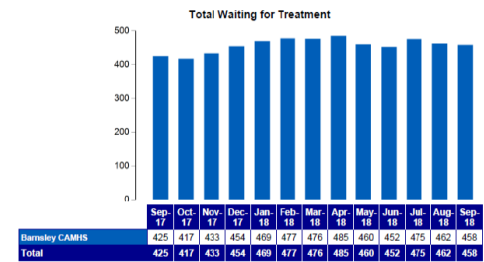
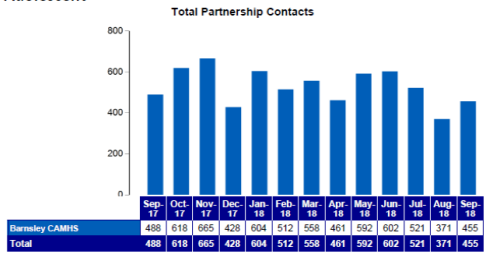

Average Length of Wait to Partnership

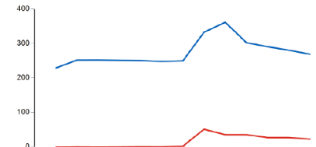

Month	Wait (Days)
Sep-17	227
Oct-17	248
Nov-17	247
Dec-17	244
Jan-18	243
Feb-18	239
Mar-18	240
Apr-18	324
May-18	352
Jun-18	298
Jul-18	265
Aug-18	276
Sep-18	264

Barnsley CAMHS: Partnership Current Waits

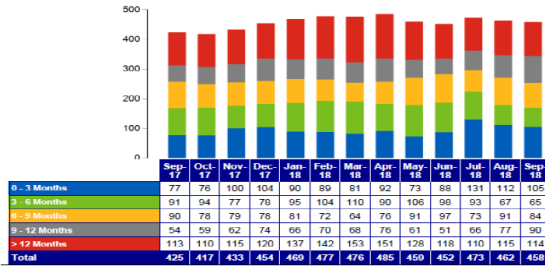

Notes: As this is a contract KPI there are no comparators and no outcome metric that can be benchmarked for CAMHS at the moment, however this is being looked into for the future.

Further reading :<https://healthwatchbarnsley.co.uk/wp-content/uploads/2019/03/Healthwatch-Barnsley-CAMHS-Report-2018.pdf>