

440500

# Baseline Flood Maps - Low Valley Flood Prevention

441000

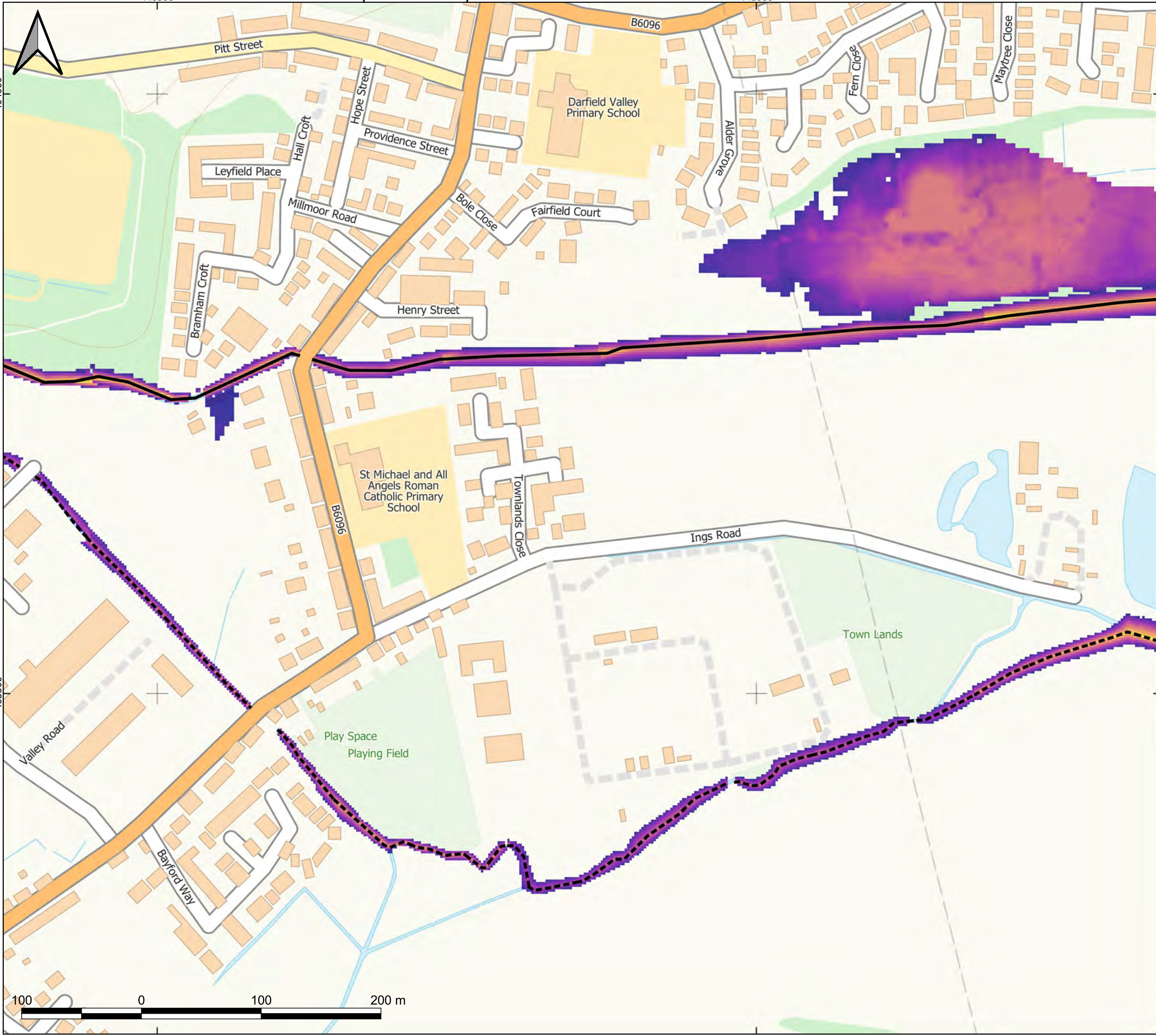

Do not scale - Use only figured dimensions  
 The contractor is to check all dimensions on site and report any discrepancies to the site Supervisor  
 This drawing is to be read in conjunction with other standard documentation

© Crown copyright and database rights. You are permitted to use this data solely to enable you to respond to, or interact with, the organisation that provided you with the data. You are not permitted to copy, sub-licence, distribute or sell any of this data to third parties in any form.

Note:  
 This plan is furnished as a general guide only and the Statutory Undertakers concerned state that no warranty as to its correctness is given or implied. It must not be relied upon in the excavations or other works made in the vicinity of each utilities service.

### Key:

- River Dove
- Bulling Dyke

### Depth (m)

- ≤ 0.1
- 0.1 - 0.5
- 0.5 - 1.0
- 1.0 - 1.5
- > 1.5

P01	22/03/2024	CF	FIRST ISSUE	EH	SW
REV	DATE	BY	DESCRIPTION	CHK	APP

DRAWING STATUS:  
**A - AUTHORISED AND ACCEPTED**



The Mailbox, Level 2, 100 Wharfside Street, Birmingham, B1 1RT  
 +44 (0)1213 524 700  
 wsp.com

CLIENT:



PROJECT:  
**Bulling Dyke Low Valley Problem Definition**

TITLE:  
**11HR WINTER EVENT  
 Baseline 1 in 2 year Maximum Flood Depths**

DRAWN: CF	CHECKED: EH	APPROVED: SW
PROJECT No: 70096452	SCALE @A3: 1:3,000	DATE: 22/03/2024

DRAWING No: 70096452-WSP-FRM-ZZ-DR-MO-3001	REV: P01
---	-------------

© WSP Global Inc

Created by: UKCXF031 - 2024-03-22 09:30:17 - Y:\70096452 Bulling Dyke Low Valley Modelling\03 Modelling Build\01 CGIS Projects\Bulling\_Dyke\_River\_Dove\_Results.qgz



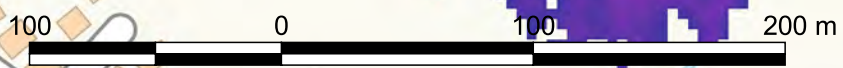
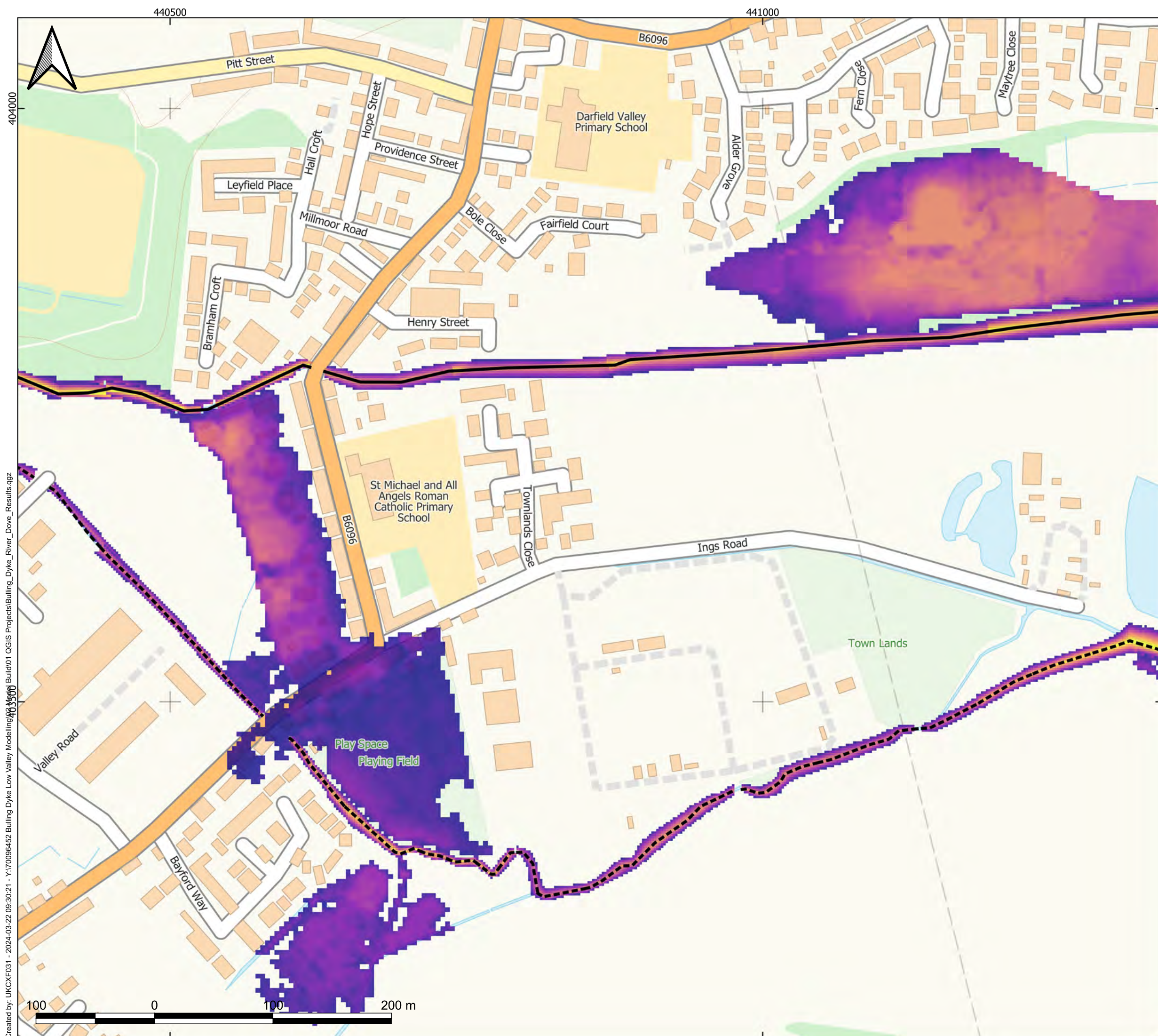

Do not scale - Use only figured dimensions  
 The contractor is to check all dimensions on site and report any discrepancies to the site Supervisor  
 This drawing is to be read in conjunction with other standard documentation

© Crown copyright and database rights. You are permitted to use this data solely to enable you to respond to, or interact with, the organisation that provided you with the data. You are not permitted to copy, sub-licence, distribute or sell any of this data to third parties in any form.

Note:  
 This plan is furnished as a general guide only and the Statutory Undertakers concerned state that no warranty as to its correctness is given or implied. It must not be relied upon in the excavations or other works made in the vicinity of each utilities service.

- Key:**
- River Dove
  - Bulling Dyke
- Depth (m)**
- <= 0.1
  - 0.1 - 0.5
  - 0.5 - 1.0
  - 1.0 - 1.5
  - > 1.5

REV	DATE	BY	DESCRIPTION	CHK	APP
P01	22/03/2024	CF	FIRST ISSUE	EH	SW

DRAWING STATUS:  
**A - AUTHORISED AND ACCEPTED**



The Mailbox, Level 2, 100 Wharfedale Street, Birmingham, B1 1RT  
 +44 (0)1213 524 700  
 wsp.com

CLIENT:



PROJECT:  
**Bulling Dyke Low Valley Problem Definition**

TITLE:  
**11HR WINTER EVENT  
 Baseline 1 in 10 year Maximum Flood Depths**

DRAWN: CF	CHECKED: EH	APPROVED: SW
PROJECT No: 70096452	SCALE @A3: 1:3,000	DATE: 22/03/2024
DRAWING No: 70096452-WSP-FRM-ZZ-DR-MO-3002		REV: P01

© WSP Global Inc

Created by: UKCXF031 - 2024-03-22 09:30:21 - Y:\70096452 Bulling Dyke Low Valley Modelling\03 Modelling\Build\01 CGIS Projects\Bulling\_Dyke\_River\_Dove\_Results.qgz

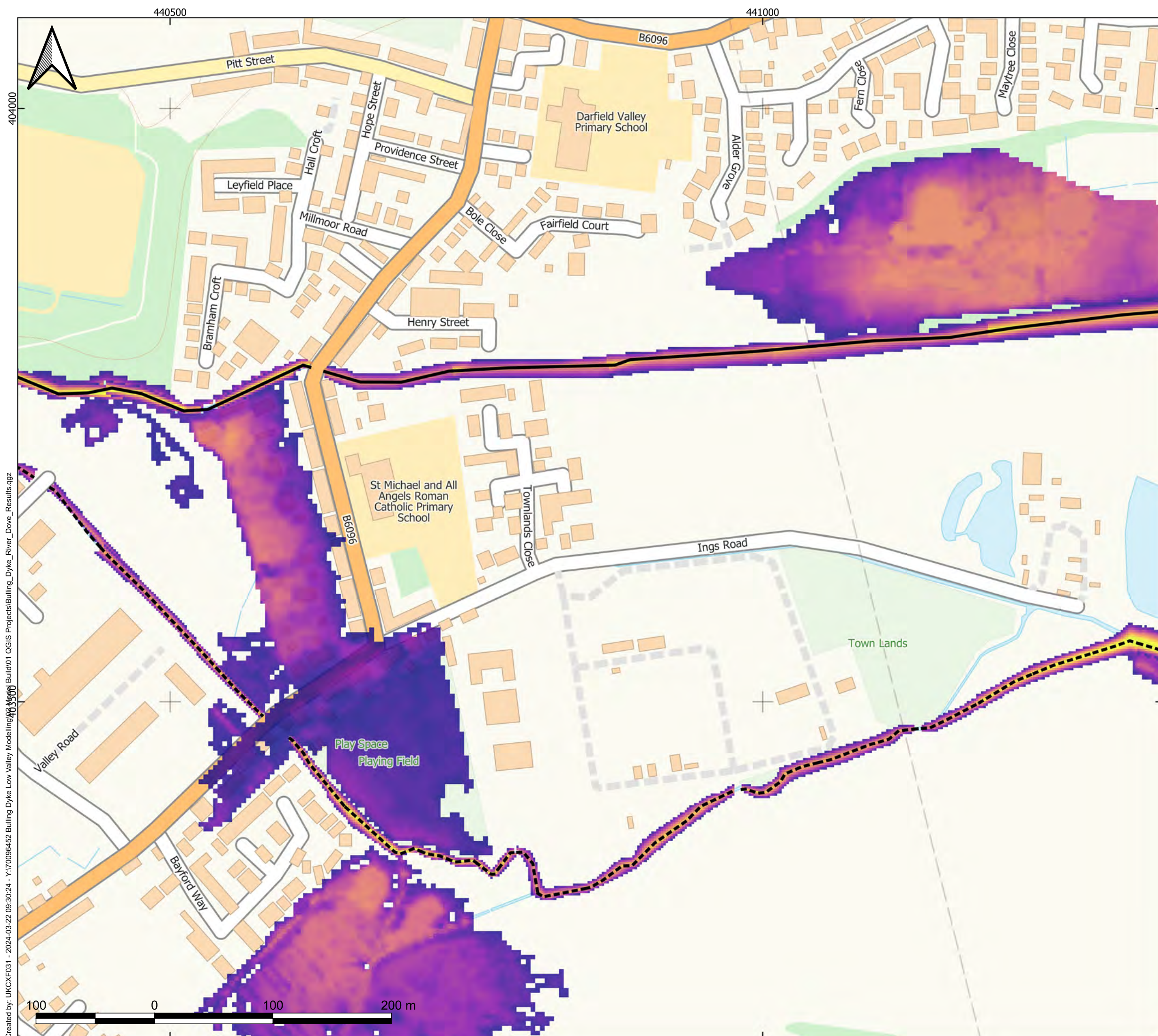

Do not scale - Use only figured dimensions  
 The contractor is to check all dimensions on site and report any discrepancies to the site Supervisor  
 This drawing is to be read in conjunction with other standard documentation

© Crown copyright and database rights. You are permitted to use this data solely to enable you to respond to, or interact with, the organisation that provided you with the data. You are not permitted to copy, sub-licence, distribute or sell any of this data to third parties in any form.

Note:  
 This plan is furnished as a general guide only and the Statutory Undertakers concerned state that no warranty as to its correctness is given or implied. It must not be relied upon in the excavations or other works made in the vicinity of each utilities service.

- Key:**
- River Dove
  - - - Bulling Dyke
- Depth (m)**
- $\leq 0.1$
  - 0.1 - 0.5
  - 0.5 - 1.0
  - 1.0 - 1.5
  - $> 1.5$

REV	DATE	BY	DESCRIPTION	CHK	APP
P01	22/03/2024	CF	FIRST ISSUE	EH	SW

DRAWING STATUS:  
**A - AUTHORISED AND ACCEPTED**



The Mailbox, Level 2, 100 Wharfside Street, Birmingham, B1 1RT  
 +44 (0)1213 524 700  
 wsp.com

CLIENT:



PROJECT:  
**Bulling Dyke Low Valley Problem Definition**

TITLE:  
**11HR WINTER EVENT  
 Baseline 1 in 20 year Maximum Flood Depths**

DRAWN: CF	CHECKED: EH	APPROVED: SW
PROJECT No: 70096452	SCALE @A3: 1:3,000	DATE: 22/03/2024

DRAWING No: 70096452-WSP-FRM-ZZ-DR-MO-3003	REV: P01
---	-------------

© WSP Global Inc

Created by: UKCXF031 - 2024-03-22 09:30:24 - Y:\70096452 Bulling Dyke Low Valley Modelling\03 Modelling\Build\01 CGIS Projects\Bulling\_Dyke\_River\_Dove\_Results.qgz



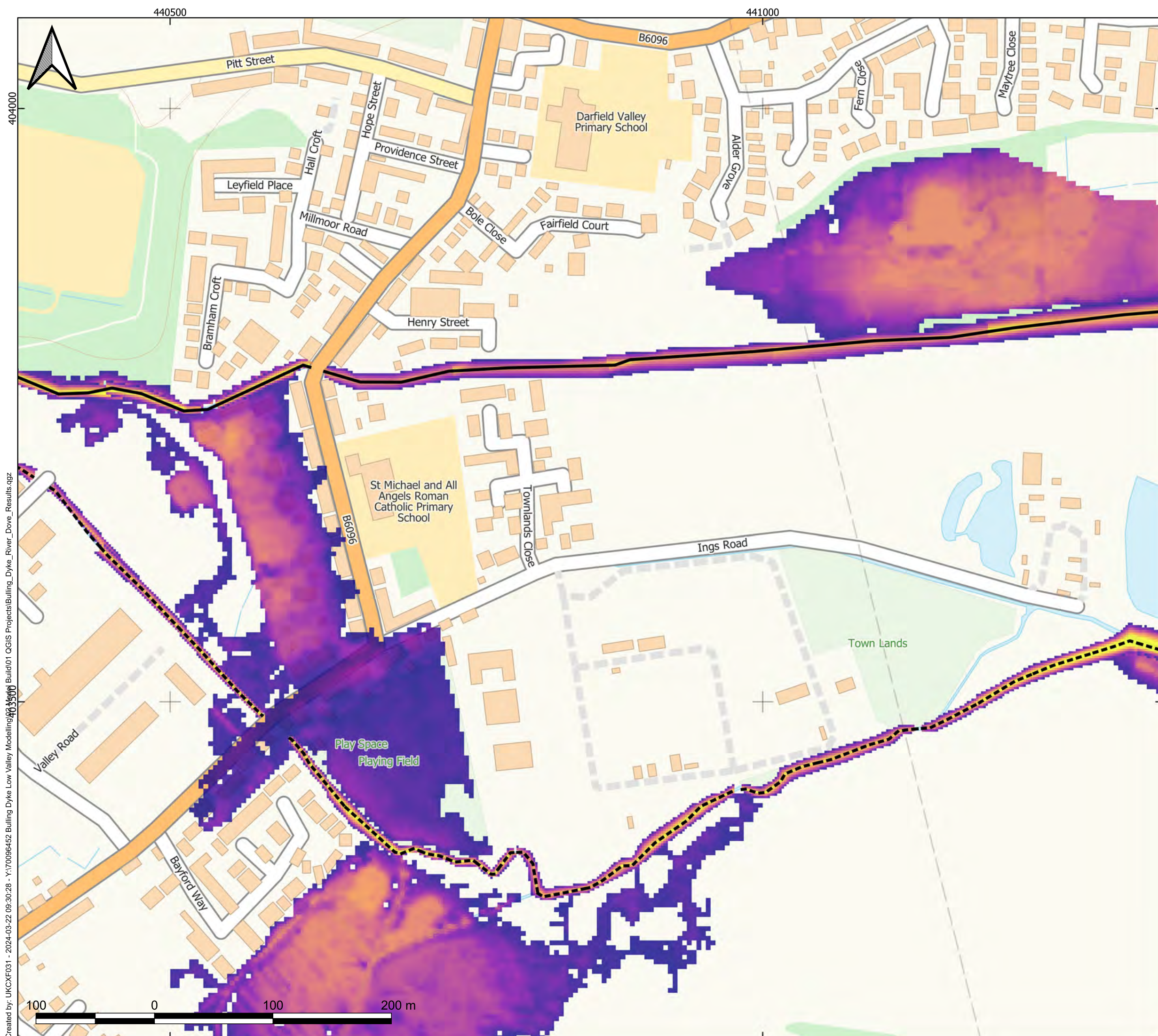

Do not scale - Use only figured dimensions  
 The contractor is to check all dimensions on site and report any discrepancies to the site Supervisor  
 This drawing is to be read in conjunction with other standard documentation

© Crown copyright and database rights. You are permitted to use this data solely to enable you to respond to, or interact with, the organisation that provided you with the data. You are not permitted to copy, sub-licence, distribute or sell any of this data to third parties in any form.

Note:  
 This plan is furnished as a general guide only and the Statutory Undertakers concerned state that no warranty as to its correctness is given or implied. It must not be relied upon in the excavations or other works made in the vicinity of each utilities service.

- Key:**
- River Dove
  - - - Bulling Dyke
- Depth (m)**
- <= 0.1
  - 0.1 - 0.5
  - 0.5 - 1.0
  - 1.0 - 1.5
  - >1.5

P01	22/03/2024	CF	FIRST ISSUE	EH	SW
REV	DATE	BY	DESCRIPTION	CHK	APP

DRAWING STATUS:  
**A - AUTHORISED AND ACCEPTED**



The Mailbox, Level 2, 100 Wharfside Street, Birmingham, B1 1RT  
 +44 (0)1213 524 700  
 wsp.com

CLIENT:



PROJECT:  
**Bulling Dyke Low Valley Problem Definition**

TITLE:  
**11HR WINTER EVENT  
 Baseline 1 in 30 year Maximum Flood Depths**

DRAWN: CF	CHECKED: EH	APPROVED: SW
PROJECT No: 70096452	SCALE @A3: 1:3,000	DATE: 22/03/2024

DRAWING No: 70096452-WSP-FRM-ZZ-DR-MO-3004	REV: P01
---	-------------

© WSP Global Inc

Created by: UKCXF031 - 2024-03-22 09:30:28 - Y:\70096452 Bulling Dyke Low Valley Modelling\03 Modelling\Build\01 CGIS Projects\Bulling\_Dyke\_River\_Dove\_Results.qgz



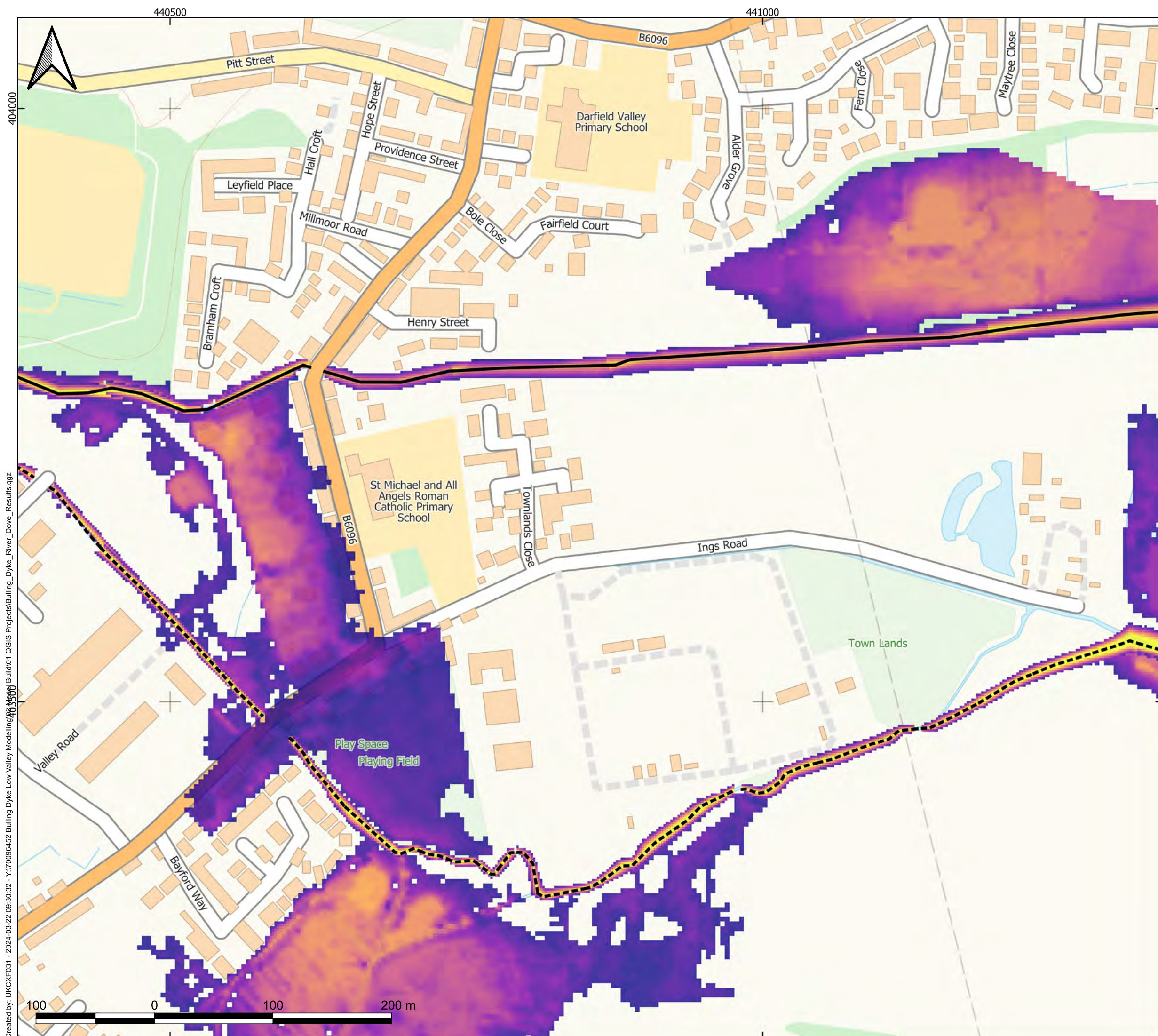

Do not scale - Use only figured dimensions  
 The contractor is to check all dimensions on site and report any discrepancies to the site Supervisor  
 This drawing is to be read in conjunction with other standard documentation

© Crown copyright and database rights. You are permitted to use this data solely to enable you to respond to, or interact with, the organisation that provided you with the data. You are not permitted to copy, sub-licence, distribute or sell any of this data to third parties in any form.

Note:  
 This plan is furnished as a general guide only and the Statutory Undertakers concerned state that no warranty as to its correctness is given or implied. It must not be relied upon in the excavations or other works made in the vicinity of each utilities service.

- Key:**
- River Dove
  - - - Bulling Dyke
- Depth (m)**
- $\leq 0.1$
  - 0.1 - 0.5
  - 0.5 - 1.0
  - 1.0 - 1.5
  - $> 1.5$

REV	DATE	BY	DESCRIPTION	CHK	APP
P01	22/03/2024	CF	FIRST ISSUE	EH	SW

DRAWING STATUS:  
**A - AUTHORISED AND ACCEPTED**



The Mailbox, Level 2, 100 Wharfside Street, Birmingham, B1 1RT  
 +44 (0)1213 524 700  
 wsp.com

CLIENT:



PROJECT:  
**Bulling Dyke Low Valley Problem Definition**

TITLE:  
**11HR WINTER EVENT  
 Baseline 1 in 50 year Maximum Flood Depths**

DRAWN: CF	CHECKED: EH	APPROVED: SW
PROJECT No: 70096452	SCALE @A3: 1:3,000	DATE: 22/03/2024
DRAWING No: 70096452-WSP-FRM-ZZ-DR-MO-3005		REV: P01

© WSP Global Inc

Created by: UKCXF031 - 2024-03-22 09:30:32 - Y:\70096452 Bulling Dyke Low Valley Modelling\03 Modelling\Build\01 CGIS Projects\Bulling\_Dyke\_River\_Dove\_Results.qgz



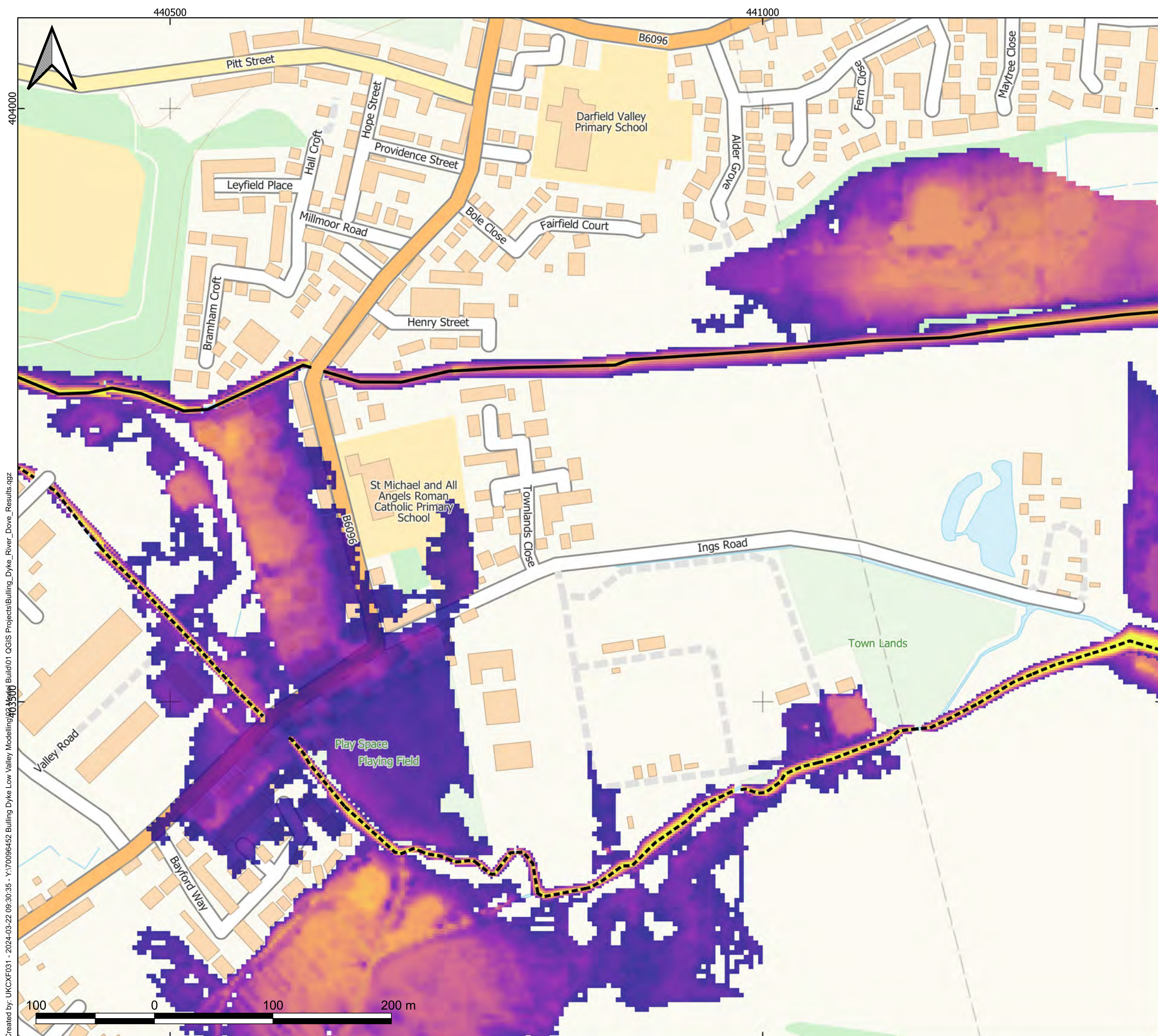

Do not scale - Use only figured dimensions  
 The contractor is to check all dimensions on site and report any discrepancies to the site Supervisor  
 This drawing is to be read in conjunction with other standard documentation

© Crown copyright and database rights. You are permitted to use this data solely to enable you to respond to, or interact with, the organisation that provided you with the data. You are not permitted to copy, sub-licence, distribute or sell any of this data to third parties in any form.

Note:  
 This plan is furnished as a general guide only and the Statutory Undertakers concerned state that no warranty as to its correctness is given or implied. It must not be relied upon in the excavations or other works made in the vicinity of each utilities service.

- Key:**
- River Dove
  - - - Bulling Dyke
- Depth (m)**
- <= 0.1
  - 0.1 - 0.5
  - 0.5 - 1.0
  - 1.0 - 1.5
  - >1.5

P01	22/03/2024	CF	FIRST ISSUE	EH	SW
REV	DATE	BY	DESCRIPTION	CHK	APP

DRAWING STATUS:  
**A - AUTHORISED AND ACCEPTED**



The Mailbox, Level 2, 100 Wharfedale Street, Birmingham, B1 1RT  
 +44 (0)1213 524 700  
 wsp.com

CLIENT:



PROJECT:  
**Bulling Dyke Low Valley Problem Definition**

TITLE:  
**11HR WINTER EVENT  
 Baseline 1 in 100 year Maximum Flood Depths**

DRAWN: CF	CHECKED: EH	APPROVED: SW
PROJECT No: 70096452	SCALE @A3: 1:3,000	DATE: 22/03/2024
DRAWING No: 70096452-WSP-FRM-ZZ-DR-MO-3006		REV: P01

© WSP Global Inc

Created by: UKCXF031 - 2024-03-22 09:30:35 - Y:\70096452-Bulling Dyke Low Valley Modelling\03 Modelling\Build\01 CGIS Projects\Bulling\_Dyke\_River\_Dove\_Results.qgz





Do not scale - Use only figured dimensions  
 The contractor is to check all dimensions on site and report any discrepancies to the site Supervisor  
 This drawing is to be read in conjunction with other standard documentation

© Crown copyright and database rights. You are permitted to use this data solely to enable you to respond to, or interact with, the organisation that provided you with the data. You are not permitted to copy, sub-licence, distribute or sell any of this data to third parties in any form.

Note:  
 This plan is furnished as a general guide only and the Statutory Undertakers concerned state that no warranty as to its correctness is given or implied. It must not be relied upon in the excavations or other works made in the vicinity of each utilities service.

- Key:**
- River Dove
  - - - Bulling Dyke
- Depth (m)**
- <= 0.1
  - 0.1 - 0.5
  - 0.5 - 1.0
  - 1.0 - 1.5
  - >1.5

P01	22/03/2024	CF	FIRST ISSUE	EH	SW
REV	DATE	BY	DESCRIPTION	CHK	APP

DRAWING STATUS:  
 A - AUTHORISED AND ACCEPTED



The Mailbox, Level 2, 100 Wharfedale Street, Birmingham, B1 1RT  
 +44 (0)1213 524 700  
 wsp.com

CLIENT:



PROJECT:  
 Bulling Dyke Low Valley Problem Definition

TITLE:  
 11HR WINTER EVENT  
 Baseline 1 in 100 year + 28% CC Maximum Flood Depths

DRAWN: CF	CHECKED: EH	APPROVED: SW
PROJECT No: 70096452	SCALE @A3: 1:3,000	DATE: 22/03/2024
DRAWING No: 70096452-WSP-FRM-ZZ-DR-MO-3007		REV: P01

© WSP Global Inc

Created by: UKCXF031 - 2024-03-22 09:30:38 - Y:\70096452 Bulling Dyke Low Valley Modelling\03 Modelling\Build\01 CGIS Projects\Bulling\_Dyke\_River\_Dove\_Results.qgz



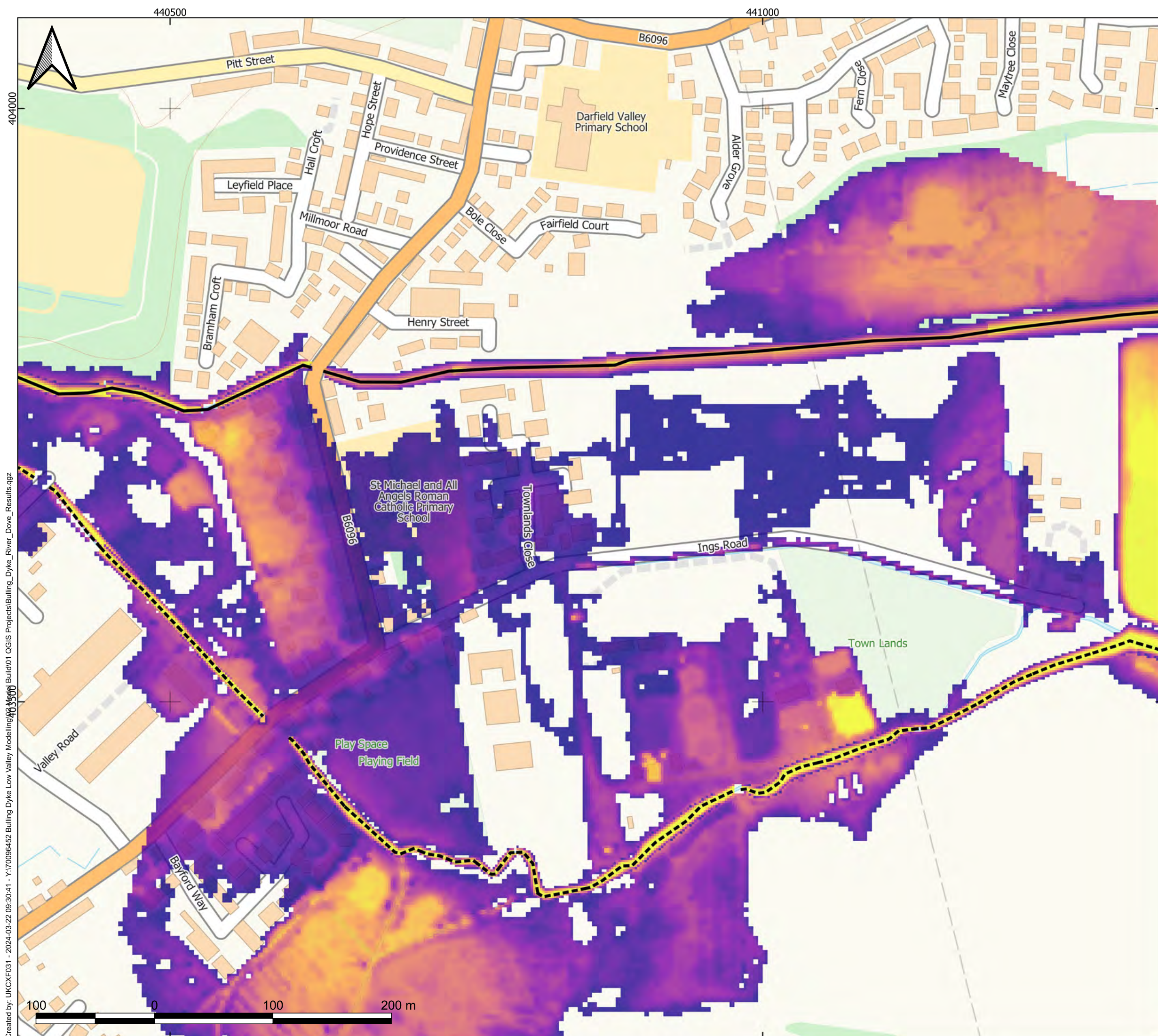

Do not scale - Use only figured dimensions  
 The contractor is to check all dimensions on site and report any discrepancies to the site Supervisor  
 This drawing is to be read in conjunction with other standard documentation

© Crown copyright and database rights. You are permitted to use this data solely to enable you to respond to, or interact with, the organisation that provided you with the data. You are not permitted to copy, sub-licence, distribute or sell any of this data to third parties in any form.

Note:  
 This plan is furnished as a general guide only and the Statutory Undertakers concerned state that no warranty as to its correctness is given or implied. It must not be relied upon in the excavations or other works made in the vicinity of each utilities service.

- Key:**
- River Dove
  - - - Bulling Dyke
- Depth (m)**
- ≤ 0.1
  - 0.1 - 0.5
  - 0.5 - 1.0
  - 1.0 - 1.5
  - >1.5

REV	DATE	BY	DESCRIPTION	CHK	APP
P01	22/03/2024	CF	FIRST ISSUE	EH	SW

DRAWING STATUS:  
**A - AUTHORISED AND ACCEPTED**



The Mailbox, Level 2, 100 Wharfedale Street, Birmingham, B1 1RT  
 +44 (0)1213 524 700  
 wsp.com

CLIENT:



PROJECT:  
**Bulling Dyke Low Valley Problem Definition**

TITLE:  
**11HR WINTER EVENT  
 Baseline 1 in 1000 year Maximum Flood Depths**

DRAWN: CF	CHECKED: EH	APPROVED: SW
PROJECT No: 70096452	SCALE @A3: 1:3,000	DATE: 22/03/2024
DRAWING No: 70096452-WSP-FRM-ZZ-DR-MO-3008		REV: P01

© WSP Global Inc

Created by: UKCXF031 - 2024-03-22 09:30:41 - Y:\70096452 Bulling Dyke Low Valley Modelling\03 Modelling\Build\01 CGIS Projects\Bulling\_Dyke\_River\_Dove\_Results.qgz





Do not scale - Use only figured dimensions  
 The contractor is to check all dimensions on site and report any discrepancies to the site Supervisor  
 This drawing is to be read in conjunction with other standard documentation

© Crown copyright and database rights. You are permitted to use this data solely to enable you to respond to, or interact with, the organisation that provided you with the data. You are not permitted to copy, sub-licence, distribute or sell any of this data to third parties in any form.

Note:  
 This plan is furnished as a general guide only and the Statutory Undertakers concerned state that no warranty as to its correctness is given or implied. It must not be relied upon in the excavations or other works made in the vicinity of each utilities service.

**Key:**

- River Dove
- Bulling Dyke

**Depth (m)**

- ≤ 0.1
- 0.1 - 0.5
- 0.5 - 1.0
- 1.0 - 1.5
- > 1.5

P01	22/03/2024	CF	FIRST ISSUE	EH	SW
REV	DATE	BY	DESCRIPTION	CHK	APP

DRAWING STATUS:  
**A - AUTHORISED AND ACCEPTED**



The Mailbox, Level 2, 100 Wharfedale Street, Birmingham, B1 1RT  
 +44 (0)1213 524 700  
 wsp.com

CLIENT:



PROJECT:  
**Bulling Dyke Low Valley Problem Definition**

TITLE:  
**11HR WINTER EVENT  
 Blockage 1 in 100 year + 28% CC Maximum Flood Depths**

DRAWN: CF	CHECKED: EH	APPROVED: SW
PROJECT No: 70096452	SCALE @A3: 1:3,000	DATE: 22/03/2024
DRAWING No: 70096452-WSP-FRM-ZZ-DR-MO-3010		REV: P01

© WSP Global Inc

Created by: UKCXF031 - 2024-03-22 09:30:45 - Y:\70096452-Bulling Dyke Low Valley Modelling\03 Modelling\Build\01 CGIS Projects\Bulling\_Dyke\_River\_Dove\_Results.qgz

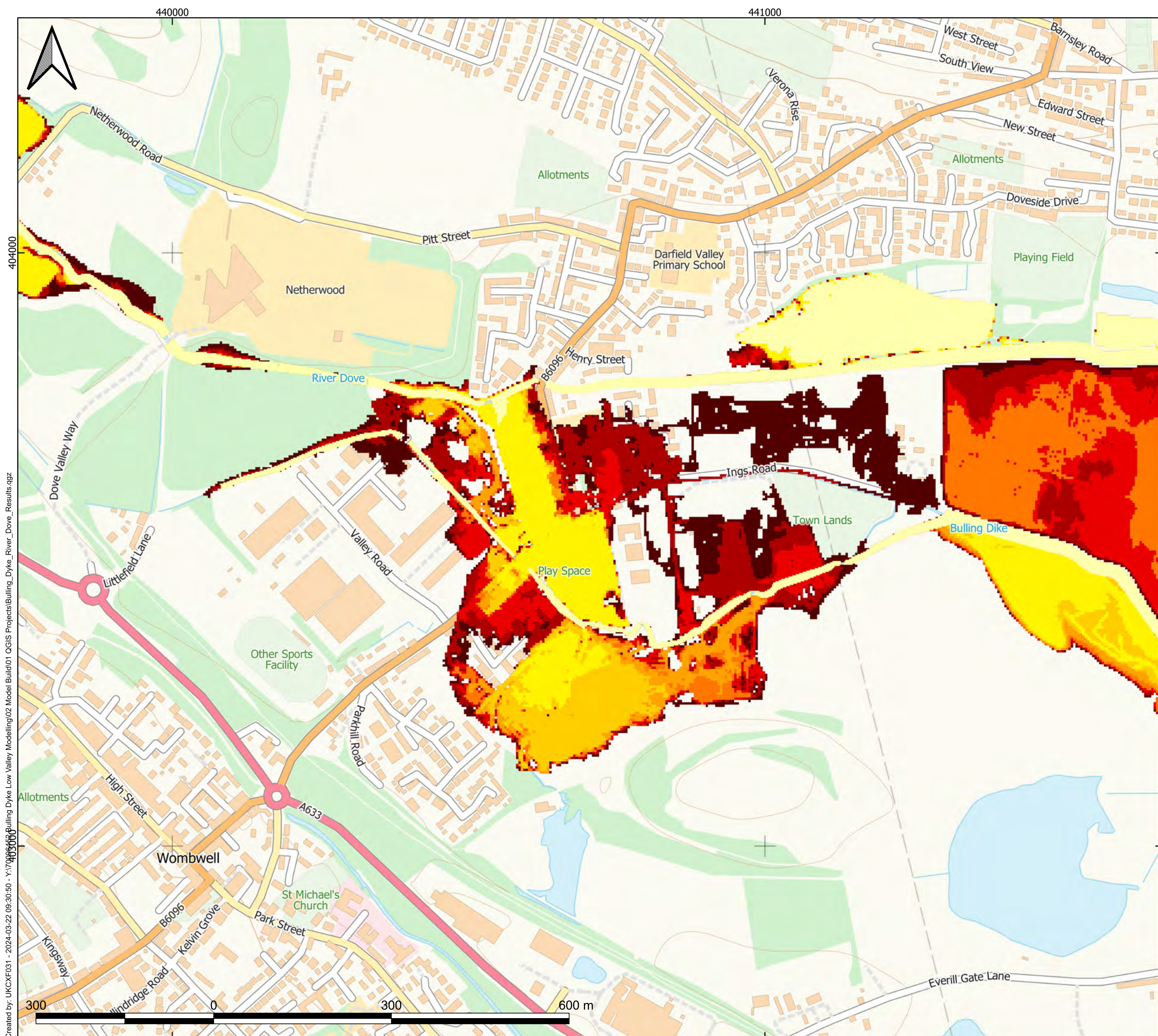

Do not scale - Use only figured dimensions  
 The contractor is to check all dimensions on site and report any discrepancies to the site Supervisor  
 This drawing is to be read in conjunction with other standard documentation

© Crown copyright and database rights. You are permitted to use this data solely to enable you to respond to, or interact with, the organisation that provided you with the data. You are not permitted to copy, sub-licence, distribute or sell any of this data to third parties in any form.

Note:  
 This plan is furnished as a general guide only and the Statutory Undertakers concerned state that no warranty as to its correctness is given or implied. It must not be relied upon in the excavations or other works made in the vicinity of each utilities service.

- Key:**
- Extents**
- 1 in 2-year Maximum Flood Extents
  - 1 in 10-year Maximum Flood Extents
  - 1 in 20-year Maximum Flood Extents
  - 1 in 30-year Maximum Flood Extents
  - 1 in 50-year Maximum Flood Extents
  - 1 in 100-year Maximum Flood Extents
  - 1 in 100-year+ 28% CC Maximum Flood Extents
  - 1 in 1000-year Maximum Flood Extents

P01	22/03/2024	CF	FIRST ISSUE	EH	SW
REV	DATE	BY	DESCRIPTION	CHK	APP

DRAWING STATUS:  
**A - AUTHORISED AND ACCEPTED**



The Mailbox, Level 2, 100 Wharfedale Street, Birmingham, B1 1RT  
 +44 (0)1213 524 700  
 wsp.com

CLIENT:



PROJECT:  
**Bulling Dyke Low Valley Problem Definition**

TITLE:  
**11HR WINTER EVENT  
 Baseline Maximum Flood Extents**

DRAWN: CF	CHECKED: EH	APPROVED: SW
PROJECT No: 70096452	SCALE @A3: 1:6,000	DATE: 22/03/2024

DRAWING No: 70096452-WSP-FRM-ZZ-DR-MO-3009	REV: P01
---	-------------

© WSP Global Inc

Created by: UKXF031 - 2024-03-22 09:30:50 - Y:\70096452\Bulling Dyke Low Valley Modelling\02 Model Build\01 CGIS Projects\Bulling\_Dyke\_River\_Dove\_Results.qgz



Do not scale - Use only figured dimensions  
 The contractor is to check all dimensions on site and report any discrepancies to the site Supervisor  
 This drawing is to be read in conjunction with other standard documentation

© Crown copyright and database rights. You are permitted to use this data solely to enable you to respond to, or interact with, the organisation that provided you with the data. You are not permitted to copy, sub-licence, distribute or sell any of this data to third parties in any form.

Note:  
 This plan is furnished as a general guide only and the Statutory Undertakers concerned state that no warranty as to its correctness is given or implied. It must not be relied upon in the excavations or other works made in the vicinity of each utilities service.

- Key:**
- Bulling Dyke
- Depth (m)**
- <= 0.1
  - 0.1 - 0.5
  - 0.5 - 1.0
  - 1.0 - 1.5
  - >1.5

P01	22/03/2024	CF	FIRST ISSUE	EH	SW
REV	DATE	BY	DESCRIPTION	CHK	APP

**DRAWING STATUS:**  
 A - AUTHORISED AND ACCEPTED



The Mailbox, Level 2, 100 Wharfside Street, Birmingham, B1 1RT  
 +44 (0)1213 524 700  
 wsp.com

**CLIENT:**



**PROJECT:**  
 Bulling Dyke Low Valley Problem Definition

**TITLE:**  
 4.5HR SUMMER EVENT - BULLING DYKE ONLY  
 Baseline 1 in 2 year Maximum Flood Depths

<b>DRAWN:</b> CF	<b>CHECKED:</b> EH	<b>APPROVED:</b> SW
<b>PROJECT No:</b> 70096452	<b>SCALE @A3:</b> 1:2,000	<b>DATE:</b> 22/03/2024

<b>DRAWING No:</b> 70096452-WSP-FRM-ZZ-DR-MO-3011	<b>REV:</b> P01
--	--------------------

© WSP Global Inc

Created by: UKCXF031 - 2024-03-22 09:30:53 - Y:\70096452 Bulling Dyke Low Valley Modelling\02 Model Building\GIS Projects\Bulling\_Dyke\_River\_Dove\_Results.qgr



Do not scale - Use only figured dimensions  
 The contractor is to check all dimensions on site and report any discrepancies to the site Supervisor  
 This drawing is to be read in conjunction with other standard documentation

© Crown copyright and database rights. You are permitted to use this data solely to enable you to respond to, or interact with, the organisation that provided you with the data. You are not permitted to copy, sub-licence, distribute or sell any of this data to third parties in any form.

Note:  
 This plan is furnished as a general guide only and the Statutory Undertakers concerned state that no warranty as to its correctness is given or implied. It must not be relied upon in the excavations or other works made in the vicinity of each utilities service.

- Key:**
- Bulling Dyke
- Depth (m)**
- ≤ 0.1
  - 0.1 - 0.5
  - 0.5 - 1.0
  - 1.0 - 1.5
  - >1.5

P01	22/03/2024	CF	FIRST ISSUE	EH	SW
REV	DATE	BY	DESCRIPTION	CHK	APP

DRAWING STATUS:  
**A - AUTHORISED AND ACCEPTED**



The Mailbox, Level 2, 100 Wharfside Street, Birmingham, B1 1RT  
 +44 (0)1213 524 700  
 wsp.com

CLIENT:



PROJECT:  
**Bulling Dyke Low Valley Problem Definition**

TITLE:  
**4.5HR SUMMER EVENT - BULLING DYKE ONLY  
 Baseline 1 in 10 year Maximum Flood Depths**

DRAWN: CF	CHECKED: EH	APPROVED: SW
PROJECT No: 70096452	SCALE @A3: 1:2,000	DATE: 22/03/2024

DRAWING No: 70096452-WSP-FRM-ZZ-DR-MO-3012	REV: P01
---	-------------

© WSP Global Inc

Created by: UKCXF031 - 2024-03-22 09:30:56 - Y:\70096452 Bulling Dyke Low Valley Modelling\02 Model Building\GIS Projects\Bulling\_Dyke\_River\_Dove\_Results.qgr

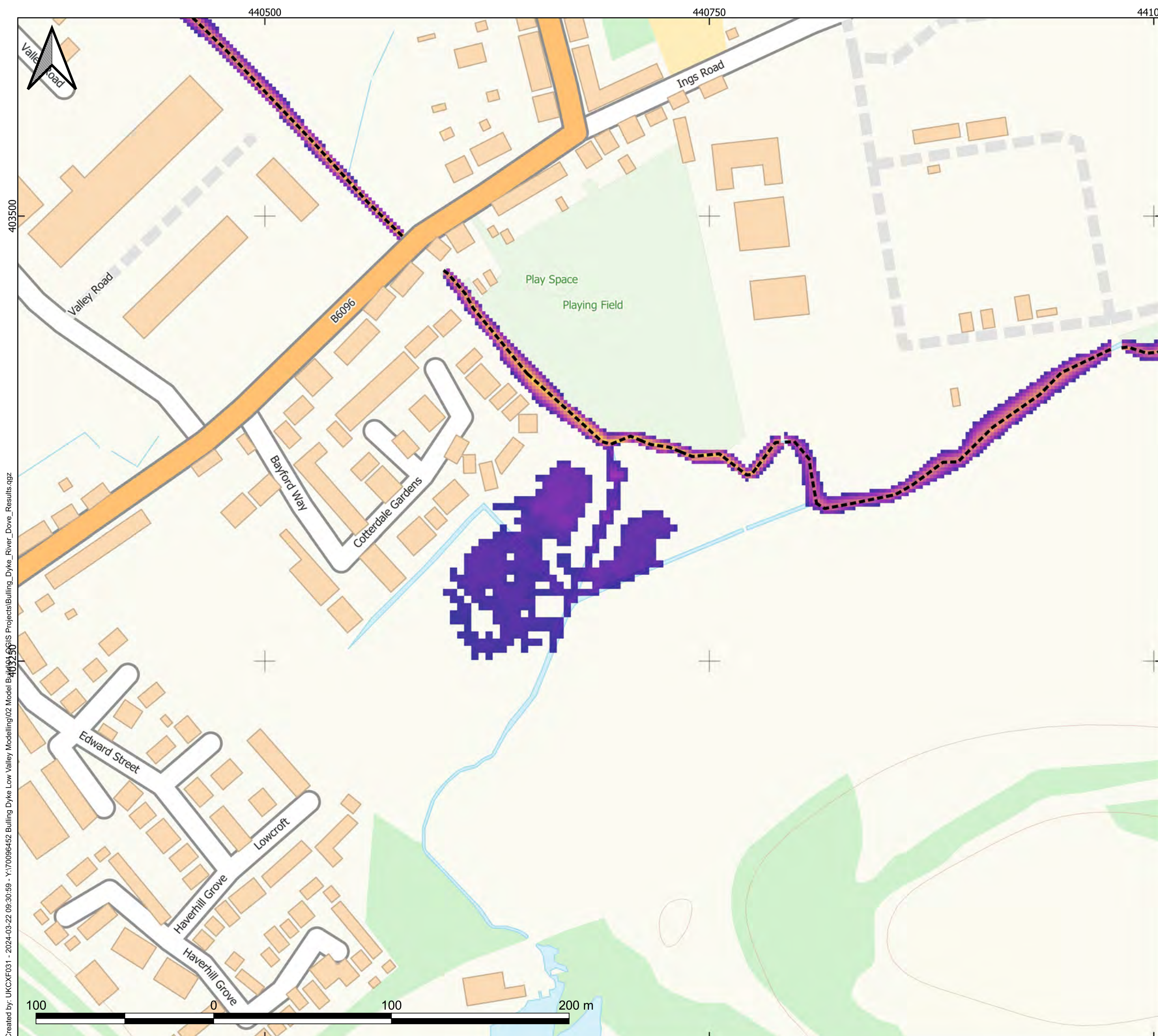

Do not scale - Use only figured dimensions  
 The contractor is to check all dimensions on site and report any discrepancies to the site Supervisor  
 This drawing is to be read in conjunction with other standard documentation

© Crown copyright and database rights. You are permitted to use this data solely to enable you to respond to, or interact with, the organisation that provided you with the data. You are not permitted to copy, sub-licence, distribute or sell any of this data to third parties in any form.

Note:  
 This plan is furnished as a general guide only and the Statutory Undertakers concerned state that no warranty as to its correctness is given or implied. It must not be relied upon in the excavations or other works made in the vicinity of each utilities service.

**Key:**

--- Bulling Dyke

**Depth (m)**

- <= 0.1
- 0.1 - 0.5
- 0.5 - 1.0
- 1.0 - 1.5
- >1.5

P01	22/03/2024	CF	FIRST ISSUE	EH	SW
REV	DATE	BY	DESCRIPTION	CHK	APP

DRAWING STATUS:  
**A - AUTHORISED AND ACCEPTED**



The Mailbox, Level 2, 100 Wharfside Street, Birmingham, B1 1RT  
 +44 (0)1213 524 700  
 wsp.com

CLIENT:



PROJECT:  
**Bulling Dyke Low Valley Problem Definition**

TITLE:  
**4.5HR SUMMER EVENT - BULLING DYKE ONLY  
 Baseline 1 in 20 year Maximum Flood Depths**

DRAWN: CF	CHECKED: EH	APPROVED: SW
PROJECT No: 70096452	SCALE @A3: 1:2,000	DATE: 22/03/2024

DRAWING No: 70096452-WSP-FRM-ZZ-DR-MO-3013	REV: P01
---	-------------

© WSP Global Inc

Created by: UKCXF031 - 2024-03-22 09:30:59 - Y:\70096452 Bulling Dyke Low Valley Modelling\02 Model Building\GIS Projects\Bulling\_Dyke\_River\_Dove\_Results.qgr

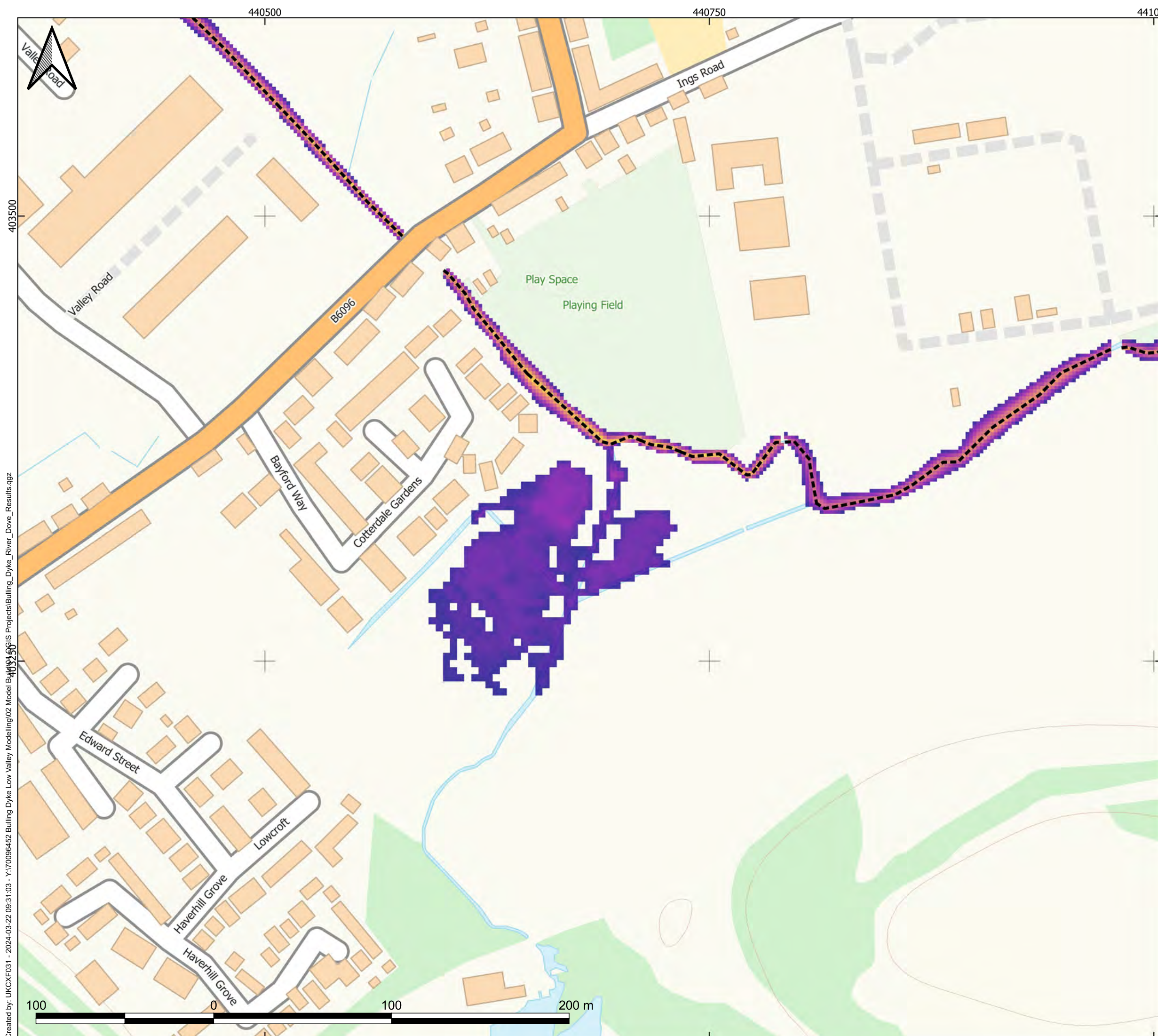

Do not scale - Use only figured dimensions  
 The contractor is to check all dimensions on site and report any discrepancies to the site Supervisor  
 This drawing is to be read in conjunction with other standard documentation

© Crown copyright and database rights. You are permitted to use this data solely to enable you to respond to, or interact with, the organisation that provided you with the data. You are not permitted to copy, sub-licence, distribute or sell any of this data to third parties in any form.

Note:  
 This plan is furnished as a general guide only and the Statutory Undertakers concerned state that no warranty as to its correctness is given or implied. It must not be relied upon in the excavations or other works made in the vicinity of each utilities service.

- Key:**
- Bulling Dyke
- Depth (m)**
- █ ≤ 0.1
  - █ 0.1 - 0.5
  - █ 0.5 - 1.0
  - █ 1.0 - 1.5
  - █ >1.5

P01	22/03/2024	CF	FIRST ISSUE	EH	SW
REV	DATE	BY	DESCRIPTION	CHK	APP

DRAWING STATUS:  
**A - AUTHORISED AND ACCEPTED**



The Mailbox, Level 2, 100 Wharfside Street, Birmingham, B1 1RT  
 +44 (0)1213 524 700  
 wsp.com

CLIENT:



PROJECT:  
**Bulling Dyke Low Valley Problem Definition**

TITLE:  
**4.5HR SUMMER EVENT - BULLING DYKE ONLY  
 Baseline 1 in 30 year Maximum Flood Depths**

DRAWN: CF	CHECKED: EH	APPROVED: SW
PROJECT No: 70096452	SCALE @A3: 1:2,000	DATE: 22/03/2024

DRAWING No: 70096452-WSP-FRM-ZZ-DR-MO-3014	REV: P01
---	-------------

© WSP Global Inc

Created by: UKCXF031 - 2024-03-22 09:31:03 - Y:\70096452 Bulling Dyke Low Valley Modelling\02 Model Building\01 GIS Projects\Bulling\_Dyke\_River\_Dove\_Results.qgz

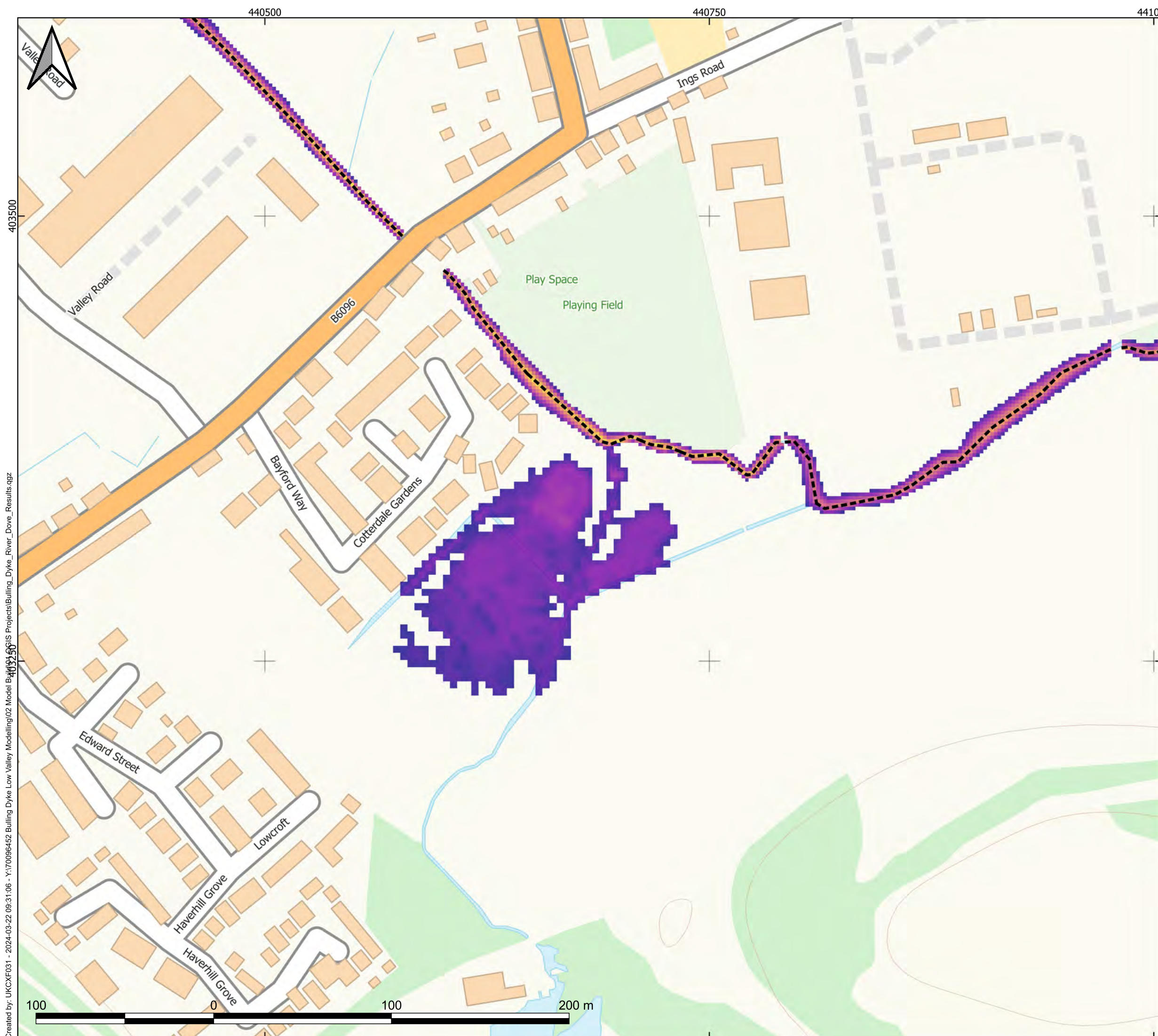

Do not scale - Use only figured dimensions  
 The contractor is to check all dimensions on site and report any discrepancies to the site Supervisor  
 This drawing is to be read in conjunction with other standard documentation

© Crown copyright and database rights. You are permitted to use this data solely to enable you to respond to, or interact with, the organisation that provided you with the data. You are not permitted to copy, sub-licence, distribute or sell any of this data to third parties in any form.

Note:  
 This plan is furnished as a general guide only and the Statutory Undertakers concerned state that no warranty as to its correctness is given or implied. It must not be relied upon in the excavations or other works made in the vicinity of each utilities service.

**Key:**

--- Bulling Dyke

**Depth (m)**

- <= 0.1
- 0.1 - 0.5
- 0.5 - 1.0
- 1.0 - 1.5
- >1.5

P01	22/03/2024	CF	FIRST ISSUE	EH	SW
REV	DATE	BY	DESCRIPTION	CHK	APP

DRAWING STATUS:  
**A - AUTHORISED AND ACCEPTED**



The Mailbox, Level 2, 100 Wharfside Street, Birmingham, B1 1RT  
 +44 (0)1213 524 700  
 wsp.com

CLIENT:



PROJECT:  
**Bulling Dyke Low Valley Problem Definition**

TITLE:  
**4.5HR SUMMER EVENT - BULLING DYKE ONLY  
 Baseline 1 in 50 year Maximum Flood Depths**

DRAWN: CF	CHECKED: EH	APPROVED: SW
PROJECT No: 70096452	SCALE @A3: 1:2,000	DATE: 22/03/2024

DRAWING No: 70096452-WSP-FRM-ZZ-DR-MO-3015	REV: P01
---	-------------

© WSP Global Inc

Created by: UKCXF031 - 2024-03-22 09:31:06 - Y:\70096452 Bulling Dyke Low Valley Modelling\02 Model Building\01 GIS Projects\Bulling\_Dyke\_River\_Dove\_Results.qgr

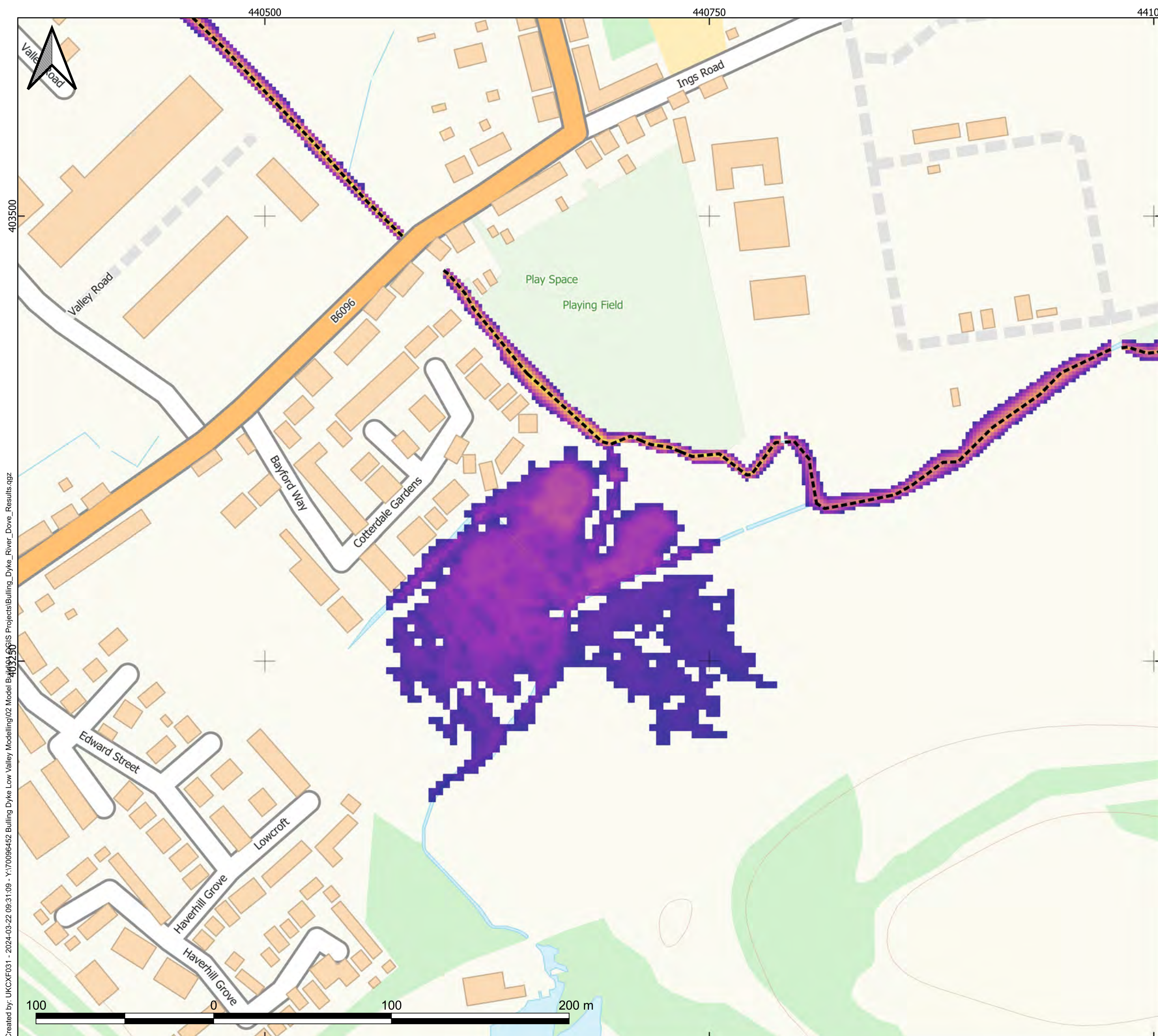

Do not scale - Use only figured dimensions  
 The contractor is to check all dimensions on site and report any discrepancies to the site Supervisor  
 This drawing is to be read in conjunction with other standard documentation

© Crown copyright and database rights. You are permitted to use this data solely to enable you to respond to, or interact with, the organisation that provided you with the data. You are not permitted to copy, sub-licence, distribute or sell any of this data to third parties in any form.

Note:  
 This plan is furnished as a general guide only and the Statutory Undertakers concerned state that no warranty as to its correctness is given or implied. It must not be relied upon in the excavations or other works made in the vicinity of each utilities service.

- Key:**
- Bulling Dyke
- Depth (m)**
- <= 0.1
  - 0.1 - 0.5
  - 0.5 - 1.0
  - 1.0 - 1.5
  - >1.5

P01	22/03/2024	CF	FIRST ISSUE	EH	SW
REV	DATE	BY	DESCRIPTION	CHK	APP

DRAWING STATUS:  
**A - AUTHORISED AND ACCEPTED**



The Mailbox, Level 2, 100 Wharfside Street, Birmingham, B1 1RT  
 +44 (0)1213 524 700  
 wsp.com

CLIENT:



PROJECT:  
**Bulling Dyke Low Valley Problem Definition**

TITLE:  
**4.5HR SUMMER EVENT - BULLING DYKE ONLY  
 Baseline 1 in 100 year Maximum Flood Depths**

DRAWN: CF	CHECKED: EH	APPROVED: SW
PROJECT No: 70096452	SCALE @A3: 1:2,000	DATE: 22/03/2024

DRAWING No: 70096452-WSP-FRM-ZZ-DR-MO-3016	REV: P01
---	-------------

© WSP Global Inc

Created by: UKCXF031 - 2024-03-22 09:31:09 - Y:\70096452 Bulling Dyke Low Valley Modelling\02 Model Building\GIS Projects\Bulling\_Dyke\_River\_Dove\_Results.qgz



440500

440750

441000



403500

Created by: UKCXF031 - 2024-03-22 09:31:12 - Y:\70096452 Bulling Dyke Low Valley Modelling\02 Model Bulling Dyke\GIS Projects\Bulling\_Dyke\_River\_Dove\_Results.qgr

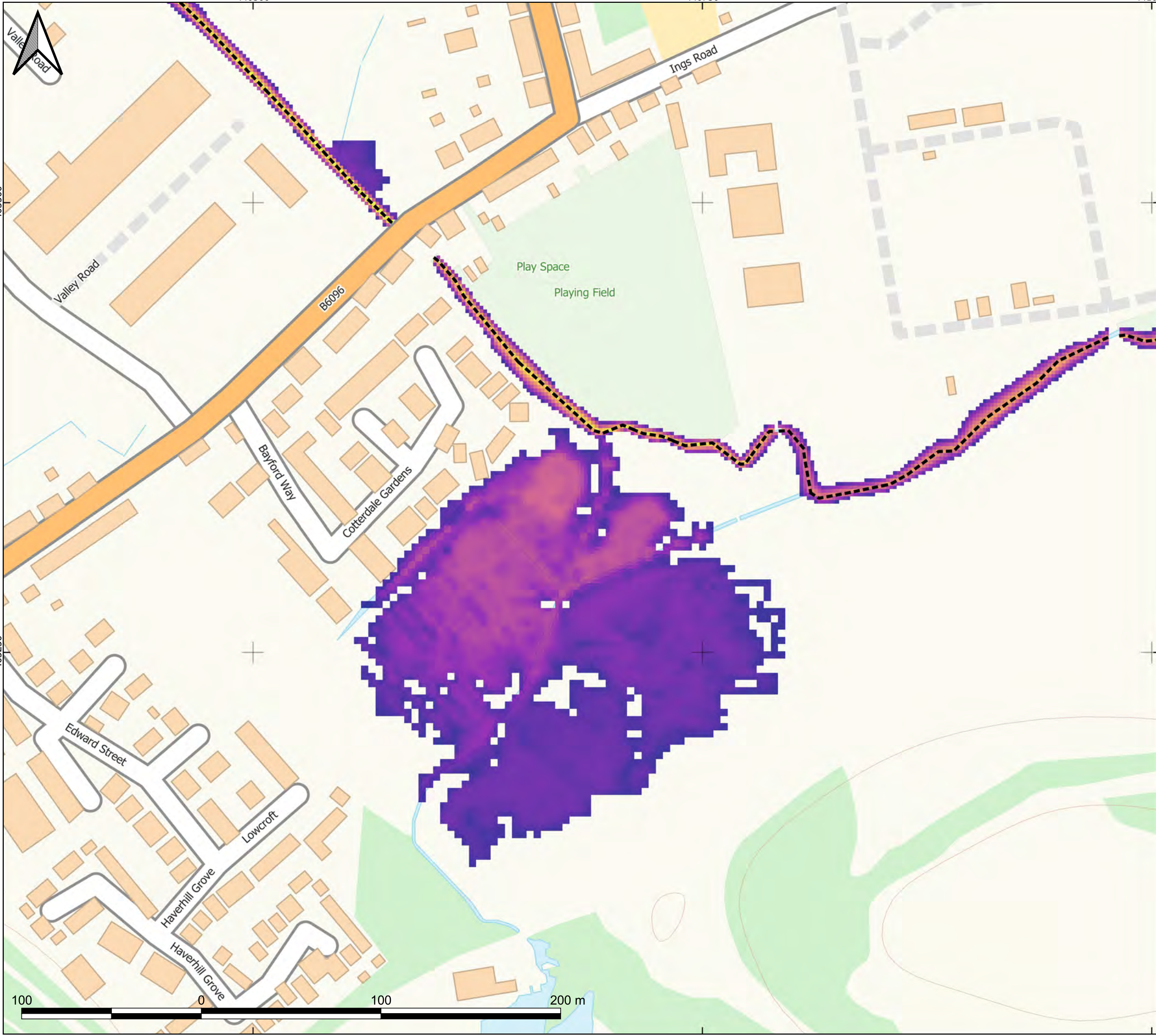

Do not scale - Use only figured dimensions  
The contractor is to check all dimensions on site and report any discrepancies to the site Supervisor  
This drawing is to be read in conjunction with other standard documentation

© Crown copyright and database rights. You are permitted to use this data solely to enable you to respond to, or interact with, the organisation that provided you with the data. You are not permitted to copy, sub-licence, distribute or sell any of this data to third parties in any form.

Note:  
This plan is furnished as a general guide only and the Statutory Undertakers concerned state that no warranty as to its correctness is given or implied. It must not be relied upon in the excavations or other works made in the vicinity of each utilities service.

**Key:**

--- Bulling Dyke

**Depth (m)**

- <= 0.1
- 0.1 - 0.5
- 0.5 - 1.0
- 1.0 - 1.5
- > 1.5

P01	22/03/2024	CF	FIRST ISSUE	EH	SW
REV	DATE	BY	DESCRIPTION	CHK	APP

DRAWING STATUS:  
**A - AUTHORISED AND ACCEPTED**



The Mailbox, Level 2, 100 Wharfedale Street, Birmingham, B1 1RT  
+44 (0)1213 524 700  
wsp.com

CLIENT:



PROJECT:  
**Bulling Dyke Low Valley Problem Definition**

TITLE:  
**4.5HR SUMMER EVENT - BULLING DYKE ONLY  
Baseline 1 in 100 year + 28% CC Maximum Flood Depths**

DRAWN: CF	CHECKED: EH	APPROVED: SW
PROJECT No: 70096452	SCALE @A3: 1:2,000	DATE: 22/03/2024

DRAWING No: 70096452-WSP-FRM-ZZ-DR-MO-3017	REV: P01
---	-------------

© WSP Global Inc

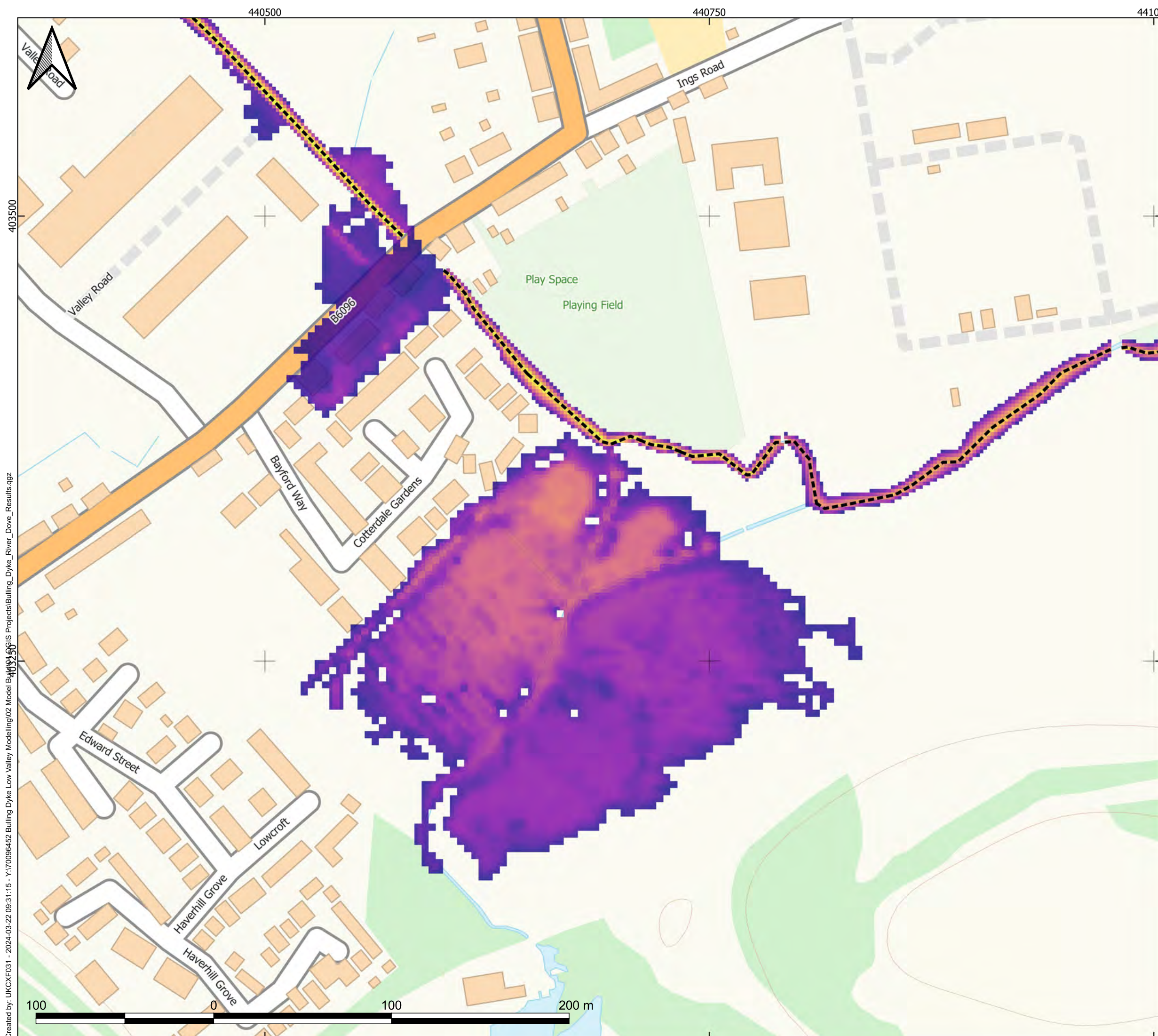

Do not scale - Use only figured dimensions  
 The contractor is to check all dimensions on site and report any discrepancies to the site Supervisor  
 This drawing is to be read in conjunction with other standard documentation

© Crown copyright and database rights. You are permitted to use this data solely to enable you to respond to, or interact with, the organisation that provided you with the data. You are not permitted to copy, sub-licence, distribute or sell any of this data to third parties in any form.

Note:  
 This plan is furnished as a general guide only and the Statutory Undertakers concerned state that no warranty as to its correctness is given or implied. It must not be relied upon in the excavations or other works made in the vicinity of each utilities service.

- Key:**
- Bulling Dyke
- Depth (m)**
- <= 0.1
  - 0.1 - 0.5
  - 0.5 - 1.0
  - 1.0 - 1.5
  - > 1.5

P01	22/03/2024	CF	FIRST ISSUE	EH	SW
REV	DATE	BY	DESCRIPTION	CHK	APP

DRAWING STATUS:  
**A - AUTHORISED AND ACCEPTED**



The Mailbox, Level 2, 100 Wharfedale Street, Birmingham, B1 1RT  
 +44 (0)1213 524 700  
 wsp.com

CLIENT:



PROJECT:  
**Bulling Dyke Low Valley Problem Definition**

TITLE:  
**4.5HR SUMMER EVENT - BULLING DYKE ONLY  
 Baseline 1 in 1000 year Maximum Flood Depths**

DRAWN: CF	CHECKED: EH	APPROVED: SW
PROJECT No: 70096452	SCALE @A3: 1:2,000	DATE: 22/03/2024

DRAWING No: 70096452-WSP-FRM-ZZ-DR-MO-3018	REV: P01
---	-------------

© WSP Global Inc

Created by: UKCXF031 - 2024-03-22 09:31:15 - Y:\70096452 Bulling Dyke Low Valley Modelling\02 Model Building\GIS Projects\Bulling\_Dyke\_River\_Dove\_Results.qgr

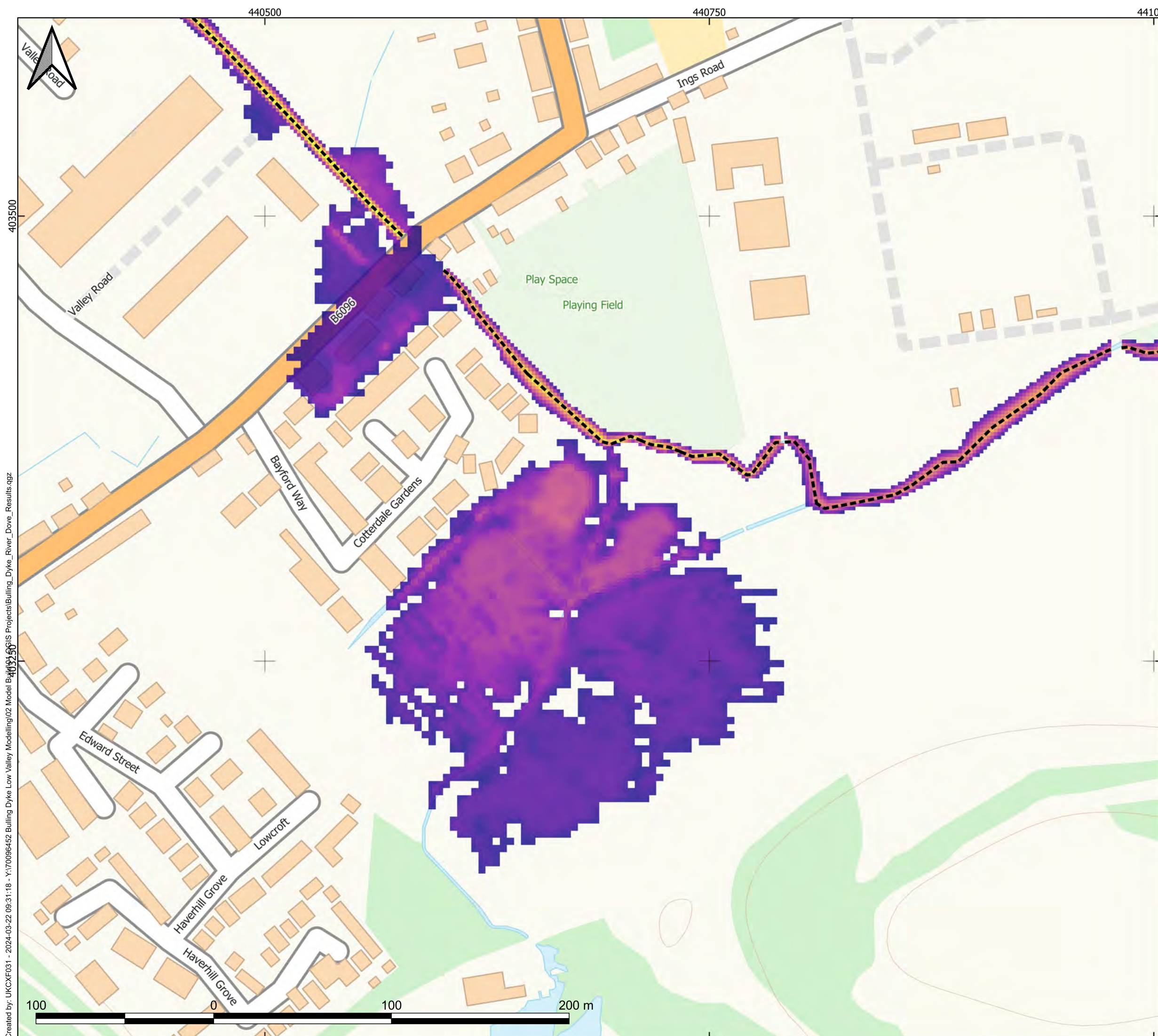

Do not scale - Use only figured dimensions  
 The contractor is to check all dimensions on site and report any discrepancies to the site Supervisor  
 This drawing is to be read in conjunction with other standard documentation

© Crown copyright and database rights. You are permitted to use this data solely to enable you to respond to, or interact with, the organisation that provided you with the data. You are not permitted to copy, sub-licence, distribute or sell any of this data to third parties in any form.

Note:  
 This plan is furnished as a general guide only and the Statutory Undertakers concerned state that no warranty as to its correctness is given or implied. It must not be relied upon in the excavations or other works made in the vicinity of each utilities service.

**Key:**

--- Bulling Dyke

**Depth (m)**

- <= 0.1
- 0.1 - 0.5
- 0.5 - 1.0
- 1.0 - 1.5
- >1.5

P01	22/03/2024	CF	FIRST ISSUE	EH	SW
REV	DATE	BY	DESCRIPTION	CHK	APP

DRAWING STATUS:  
**A - AUTHORISED AND ACCEPTED**



The Mailbox, Level 2, 100 Wharfedale Street, Birmingham, B1 1RT  
 +44 (0)1213 524 700  
 wsp.com

CLIENT:



PROJECT:  
**Bulling Dyke Low Valley Problem Definition**

TITLE:  
**4.5HR SUMMER EVENT - BULLING DYKE ONLY  
 Blockage 1 in 100 year + 28% CC Maximum Flood Depths**

DRAWN: CF	CHECKED: EH	APPROVED: SW
PROJECT No: 70096452	SCALE @A3: 1:2,000	DATE: 22/03/2024

DRAWING No: 70096452-WSP-FRM-ZZ-DR-MO-3019	REV: P01
---	-------------

© WSP Global Inc

Created by: UKCXF031 - 2024-03-22 09:31:18 - Y:\70096452 Bulling Dyke Low Valley Modelling\02 Model Building\GIS Projects\Bulling\_Dyke\_River\_Dove\_Results.qgz

440500

440750

441000



403500

Created by: UKCXF031 - 2024-03-22 09:31:20 - Y:\70096452 Bulling Dyke Low Valley Modelling\02 Model Building\GIS Projects\Bulling\_Dyke\_River\_Dove\_Results.qgr

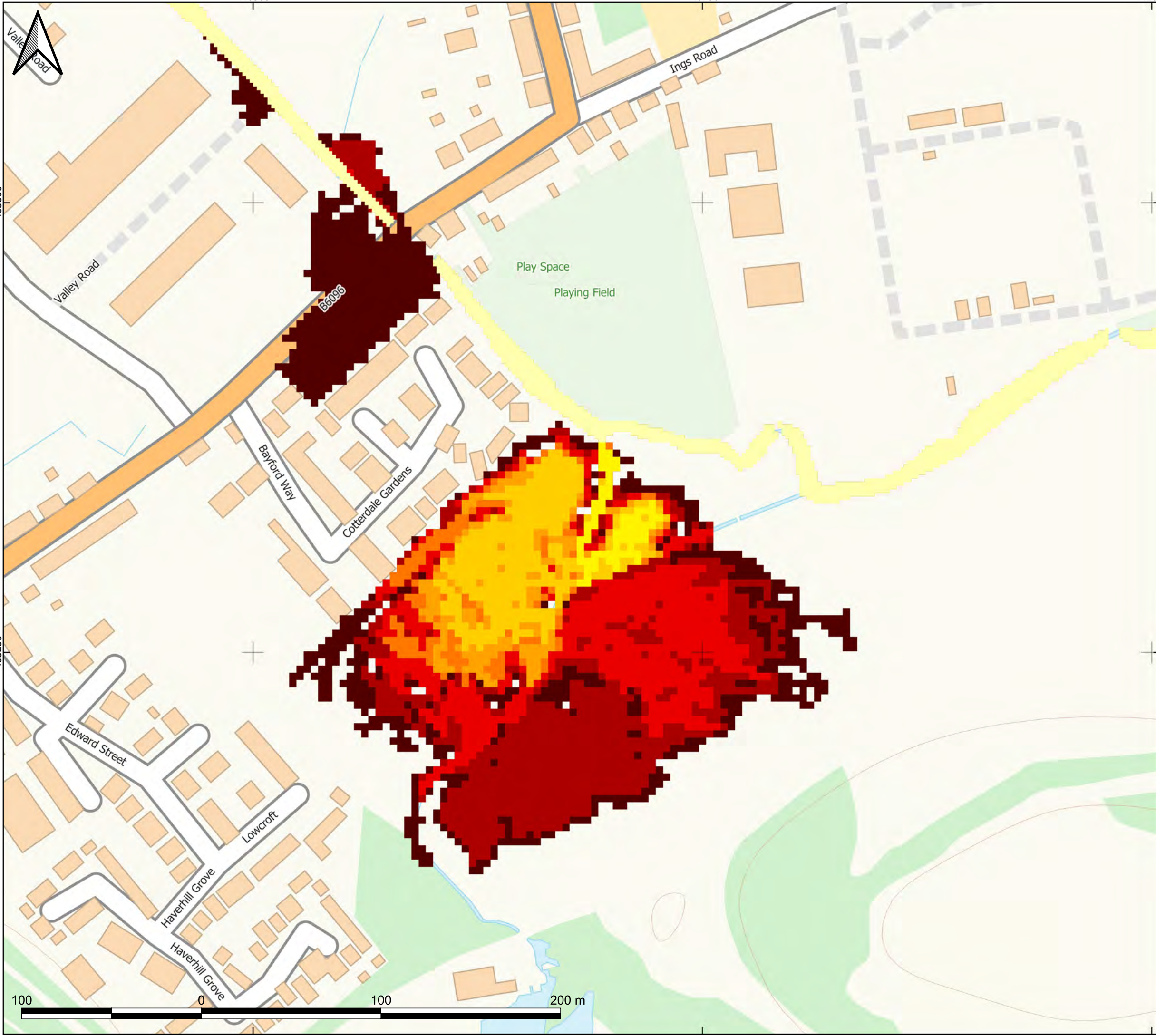

Do not scale - Use only figured dimensions  
The contractor is to check all dimensions on site and report any discrepancies to the site Supervisor  
This drawing is to be read in conjunction with other standard documentation

© Crown copyright and database rights. You are permitted to use this data solely to enable you to respond to, or interact with, the organisation that provided you with the data. You are not permitted to copy, sub-licence, distribute or sell any of this data to third parties in any form.

Note:  
This plan is furnished as a general guide only and the Statutory Undertakers concerned state that no warranty as to its correctness is given or implied. It must not be relied upon in the excavations or other works made in the vicinity of each utilities service.

**Key:**

**Extents**

- 1 in 2-year Maximum Flood Extents
- 1 in 10-year Maximum Flood Extents
- 1 in 20-year Maximum Flood Extents
- 1 in 30-year Maximum Flood Extents
- 1 in 50-year Maximum Flood Extents
- 1 in 100-year Maximum Flood Extents
- 1 in 100-year + 28% CC Maximum Flood Extents
- 1 in 1000-year Maximum Flood Extents

P01	22/03/2024	CF	FIRST ISSUE	EH	SW
REV	DATE	BY	DESCRIPTION	CHK	APP

DRAWING STATUS:  
**A - AUTHORISED AND ACCEPTED**



The Mailbox, Level 2, 100 Wharfedale Street, Birmingham, B1 1RT  
+44 (0)1213 524 700  
wsp.com

CLIENT:



PROJECT:  
**Bulling Dyke Low Valley Problem Definition**

TITLE:  
**4.5HR SUMMER EVENT - BULLING DYKE ONLY  
Baseline Maximum Flood Extents**

DRAWN: CF	CHECKED: EH	APPROVED: SW
PROJECT No: 70096452	SCALE @A3: 1:2,000	DATE: 22/03/2024

DRAWING No: 70096452-WSP-FRM-ZZ-DR-MO-3020	REV: P01
---	-------------

© WSP Global Inc